

Full-function touch screen tandem controller

- 8, 10, 15 inches, controller size to meet the needs of various places
- Support Yaskawa Mechatrolink-II serial communication
- Equipped with RS485, VGA, USB, 10 / 100M network port, D / A (5V) for input of external equipment / Out
- equipped with handwheel interface for external expansion



Highly integrated customized development tools

- Using computer operation to easily customize screens and functions
- Making suitable systems based on industrial characteristics
- Can be used in the automation industry Case
- Macro program, PLC secondary development, highly integrated software and hardware

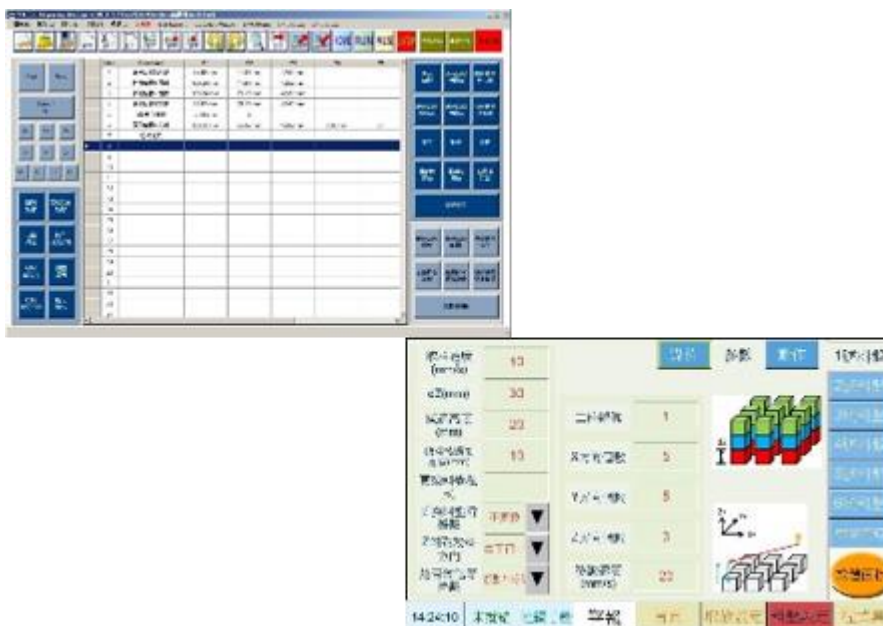

Support multi-axis interpolation

- Follow the advantages of high-speed and high-precision CNC system, support path interpolation, smooth speed planning
- support smooth corners, increase pick-and-place efficiency
- provide linear and circular instructions

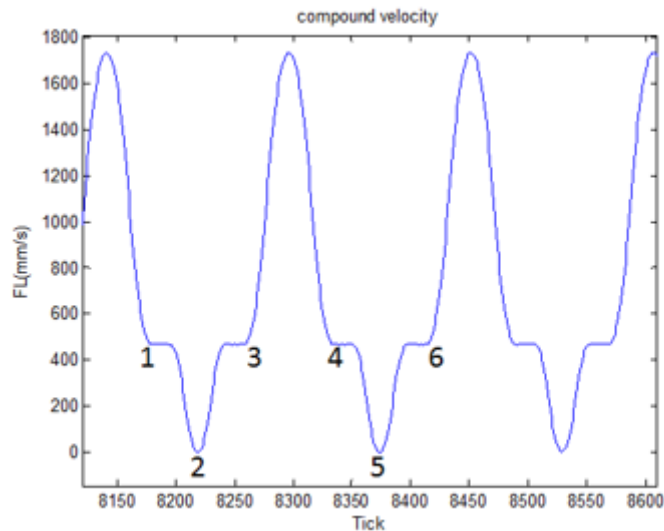

Diverse accessories and system options

- RIO: Expandable up to 64 I / O
- AD / DA -Vision
- positioning module -Cloud
- monitoring and analysis system

NO.	NAME	UNIT	QTY	PRICE	TOTAL	DATE	STATUS
1	1000000	1000	1	1000	1000	2023-10-10	OK
2	1000000	1000	1	1000	1000	2023-10-10	OK
3	1000000	1000	1	1000	1000	2023-10-10	OK
4	1000000	1000	1	1000	1000	2023-10-10	OK
5	1000000	1000	1	1000	1000	2023-10-10	OK
6	1000000	1000	1	1000	1000	2023-10-10	OK
7	1000000	1000	1	1000	1000	2023-10-10	OK
8	1000000	1000	1	1000	1000	2023-10-10	OK
9	1000000	1000	1	1000	1000	2023-10-10	OK
10	1000000	1000	1	1000	1000	2023-10-10	OK

